

Dr. Guirguis presented this lecture (Chronic Kidney Disease) on March 18, 2009

10 Physicians attended the lecture

CME was provided, maximum 1.5 credits AMA PRA Category 1 credit (s)

Physicians were asked to rate the lecture as normally done

10 physicians completed the surveys

Knowledge of the lecturer in different areas of the topic:

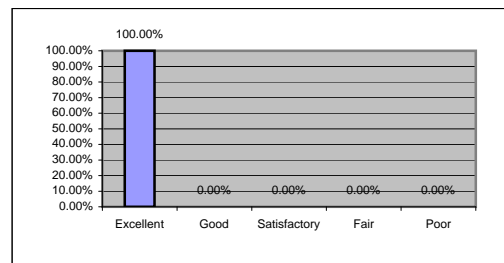
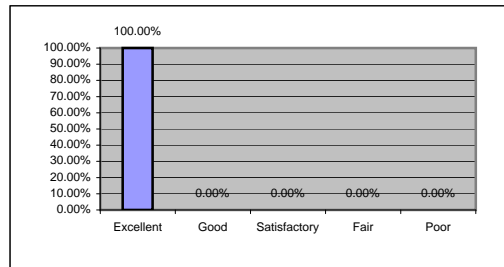
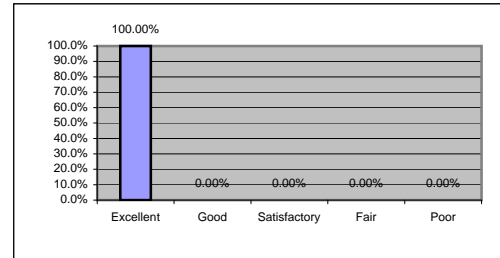
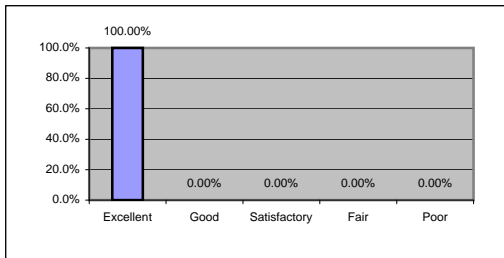

I Plan to change my approach to patient care/treatment

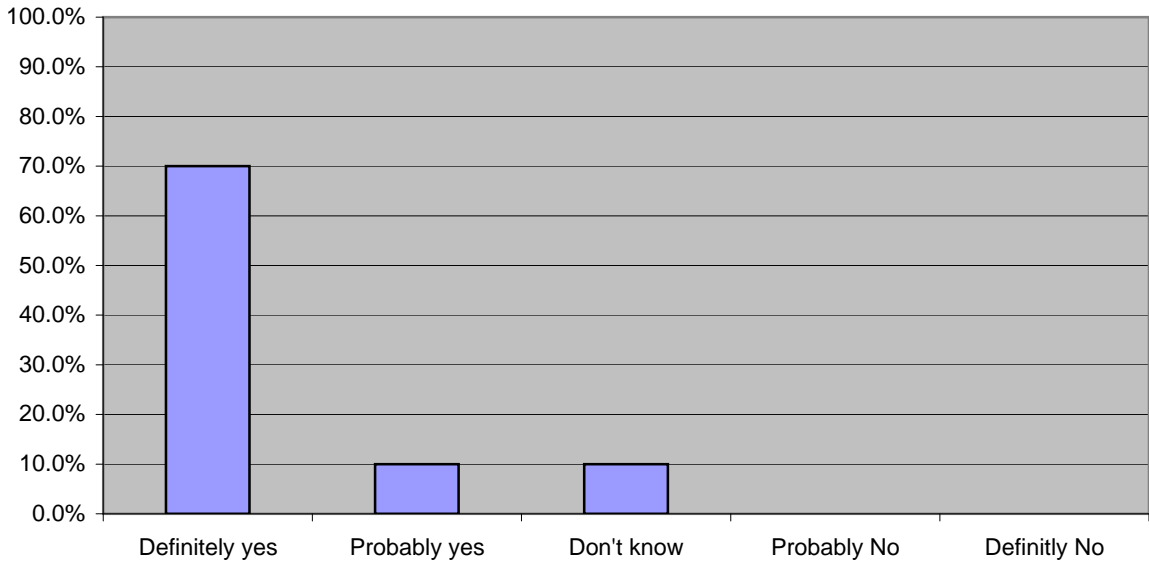

Presentation was fair and unbiased

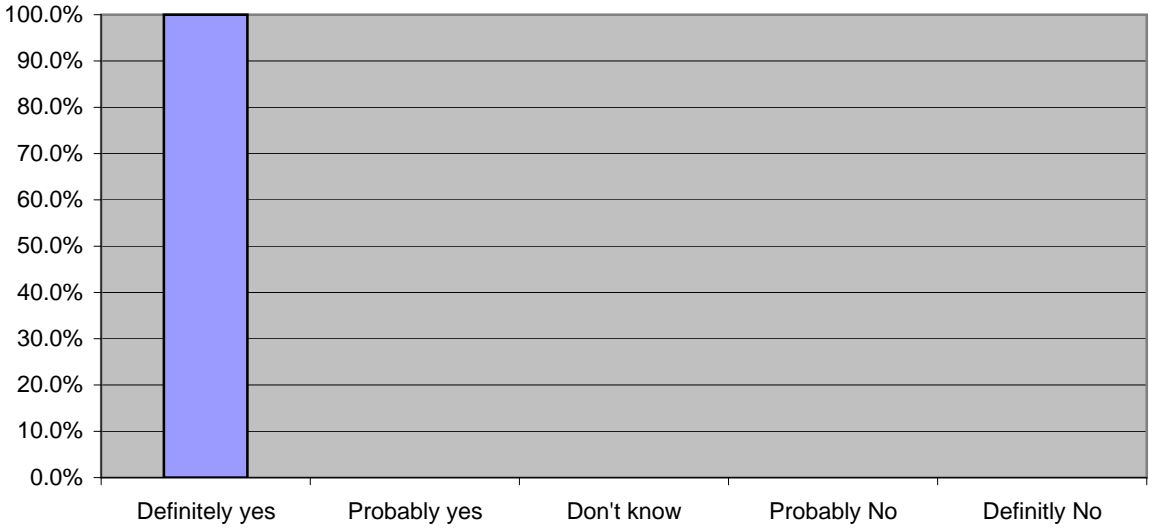

Speaker presented a balanced lecture

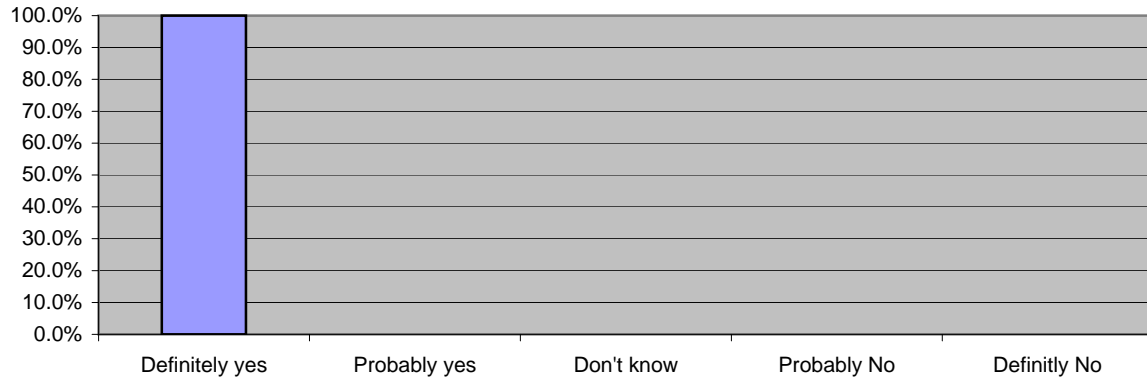

Organization & Presentation

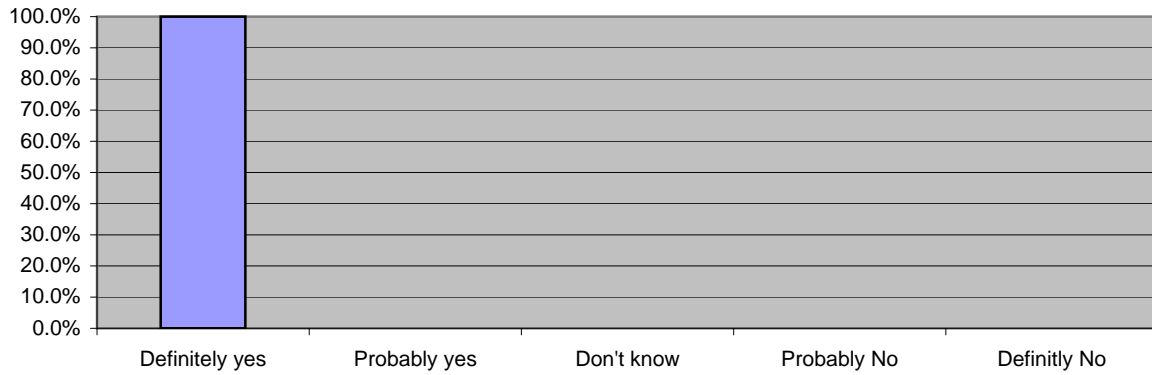

Audience Participation and Interest

